

BRITISH COLUMBIA CANCER AGENCY

**BRAIN TUMOUR
STAGING DIAGRAM**

(Including Meningiomas)

SURNAME: _____ FIRST NAME: _____
 SEX: _____ HEALTH CARE NUMBER: _____

DATE OF (SURGICAL) DIAGNOSIS _____

- NO TISSUE DIAGNOSIS
- BIOPSY
- PARTIAL EXCISION
- GROSS TOTAL EXCISION

INVESTIGATIONS:

- CT
- MRI
- CXR
- MYELOGRAM

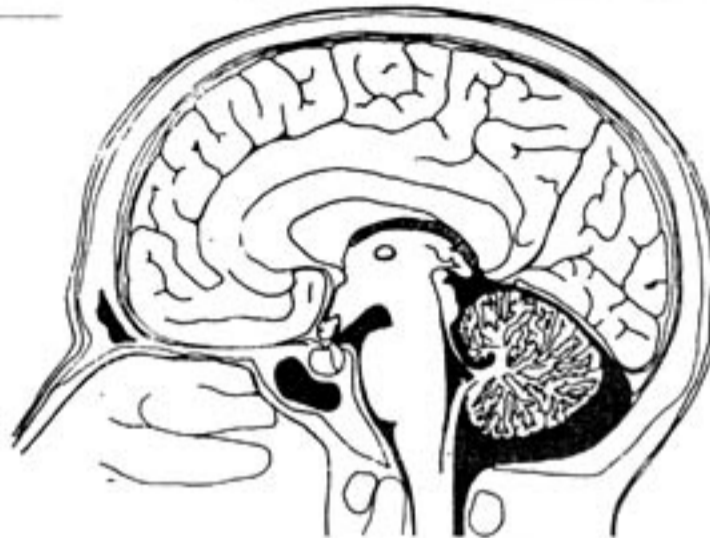

MAXIMUM DIMENSIONS OF ENHANCING LESION ON PRE-OP CT

_____ cm X _____ cm X _____ cm

SITE: _____

HISTOLOGY: _____

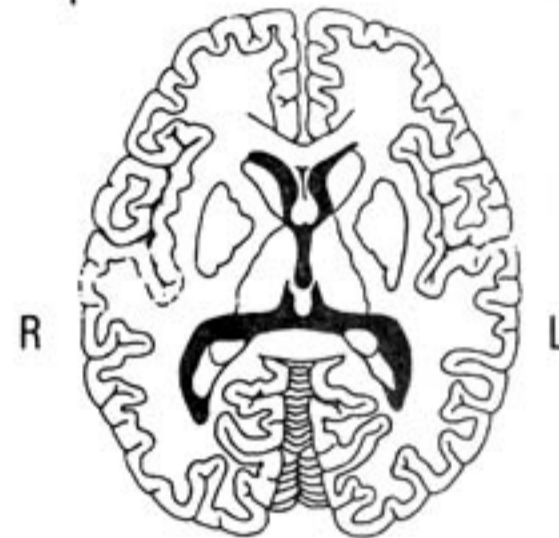

NEW
Referred as part of definitive treatment (initial treatment of disease).

RECURRENT DISEASE
Definitive treatment already received. Referred at recurrence.

REFERRED FOR FOLLOW-UP
Previously treated and followed elsewhere before referral.

- PREVIOUS
- SURGERY
 - CHEMOTHERAPY
 - RADIATION THERAPY

STAGE	T	X	0	1	2	3	4
TM 1987							
UICC CLINICAL	R	X	0	1	2		
	M	X	0	1			
GRADE		X	1	2	3	4	

ECOG SCORE _____

KARNOFSKY SCORE _____

COMPLETED BY: _____ DATE: _____

DIAGNOSIS/STAGE AMENDED TO: _____

REASON: _____

BY: _____ DATE: _____

NOTIFY TECHNICAL SERVICES, HEALTH RECORDS IF STAGE/DIAGNOSIS IS AMENDED