



# BC SURGICAL ONCOLOGY COUNCIL & NETWORK



## ANNUAL COUNCIL MEETING

January 25, 2008

Review & Update

# SON Mandate

- SON established in 2001.
- Provide strong linkages with surgeons and hospitals across the province, including the BC Cancer Agency's cancer centres and clinics.
- Establish a structure and system to enable the integration of quality surgical oncology services into the formal cancer care system.

# Main Functions of SON

- Develop communications tools to enhance surgical decision making provincially.
- Participate in the identification and/or development of peer- reviewed, evidence-based guidelines based on 'best practice' principles.
- Develop high quality continuing education programs that meets standards of Royal College of Physicians & Surgeons.
- Conduct regionally based research and outcome analyses to provide vital information for Network initiatives.

# Overview of SON Structure

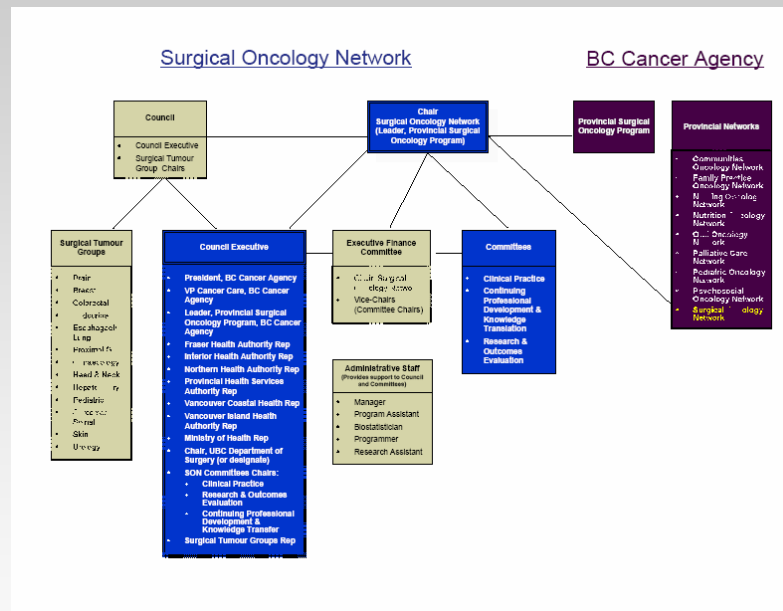

# Council Roles/Functions

- **Council Executive** - Sets priorities for the Network.
- **Council** - Assists with planning, implementation and promotion of activities for the Network.
- **Surgical Tumour Groups** - Advise on issues and challenges in the surgical management of patients within each tumour grouping to improve the surgical management of oncology patients.

# Roles/Functions cont'd

## Committees

- **Executive Finance Committee** - Sets the financial plan for the Network's annual activity plan in accordance with the annual operating budget (approx. \$90k for expenses)
- **Clinical Practice Committee**
  - Develops and promotes surgical quality improvement, practice guidelines and standards in surgical oncology.
  - Works closely with the ROE Committee on developing outcomes reporting mechanisms and models.

---

# Roles/Functions cont'd

## Committees

---

- **CPD-KT Committee**
  - Provide practical educational opportunities in surgical oncology.
  - Offer opportunities that are accredited for maintenance of certification.
  - Link with existing educational opportunities provided by provincial surgical associations.
  - Communicate relevant educational information through the SON newsletter and website.

# Roles/Functions cont'd

## Committees

- **Research & Outcomes Evaluation Committee**
  - Supports research and evaluation activities of the Network by providing guidance and assistance to surgeons with research projects, feasibility studies and measurement of practice improvement.
  - Oversees data collection and database development initiatives of the SON.
  - Works closely with the Clinical Practice Committee on developing outcomes reporting mechanisms and models.

# Council - Positions

- President, BCCA
- Vice President, Cancer Care, BCCA
- Leader, Provincial Surgical Oncology Program, BCCA
- Representative from each Health Region
- Chair, UBC Department of Surgery (or designate)
- Ministry of Health Representative (or designate)
- Chairs of SON Committees
- Chairs of Surgical Tumour Groups
- Two Surgeons from the Community
- Regional Operations/Cancer Care Leader

# Council Executive - Positions

- President, BCCA
- Vice President, Cancer Care, BCCA
- Leader, Provincial Surgical Oncology Program, BCCA
- Representative from each Health Region
- Chair, UBC Department of Surgery (or designate)
- Ministry of Health Representative (or designate)
- Chairs of SON Committees
- Two Surgeons from the Community
- **Representative** from Surgical Tumour Groups
- Regional Operations/Cancer Care Leader

# Council Executive Members

- Dr. Diane Miller, Acting Chair, Surgical Oncology Network; Acting Provincial Program Leader for Surgical Oncology, BCCA *New 2008*
- Dr. Abdul Aleem, Community Surgeon, Cranbrook
- Dr. Chris Baliski, Interior Health Authority; Chair, Skin STG
- Dr. Carl Brown, Chair, ROE Committee *New 2008*
- Dr. Nadine Caron, Northern Health Authority
- Dr. Rona Cheifetz, Chair, CPD-KT Committee
- Dr. Noelle Davis, Chair, Clinical Practice Committee
- Dr. Peter Doris, Fraser Health Authority *Term Ended Dec. 2007*
- Dr. Susan O'Reilly, VP, Cancer Care, BCCA *New 2008*

# Council Executive Members - cont'd

- Dr. Blair Rudston-Brown, Vancouver Island Health Authority
- Ms. Stephanie Sainas, Corporate Director, Strategic Program Development, PHSA
- Mr. Brian Schmidt, Senior Vice President, Provincial Services, Public & Population Health, PHSA
- Dr. Simon Sutcliffe, President, BCCA
- Dr. Michelle Sutter, Northern Health Authority
- Dr. Garth Warnock, Chair, UBC Department of Surgery
- Dr. Sam Wiseman, Vancouver Coastal Health Authority
- Dr. John Yee, Designate, UBC Department of Surgery *New 2008*

# Surgical Tumour Groups & Chairs

1. Brain - Dr. Brian Toyota
2. Breast - Dr. Allen Hayashi
3. Colorectal - Dr. Terry Phang
4. Endocrine - Dr. Sam Bugis
5. Esophageal/Lung - Dr. Richard Finley - *Ended Dec. 2007*
6. GI Tumour Group - Dr. Greg McGregor
7. Gynaecology - Dr. Mark Heywood - *New*
8. Head & Neck - Dr. Frank Wong
9. Hepatobiliary - Dr. Charles Scudamore
10. Skin - Dr. Chris Baliski
11. Paediatric - Dr. Ken Brown - *Ended Dec. 2007*
12. Sarcoma/Spinal - Dr. Bas Misri
13. Urology - Dr. Alan So

# Clinical Practice Committee Members

- Dr. Noelle Davis, Chair
- Dr. Chris Baliski
- Dr. Ken Brown (*ended Dec. 2007*)
- Dr. Samuel Bugis
- Dr. Nadine Caron
- Dr. Richard Finley (*ended Dec. 2007*)
- Dr. Allen Hayashi
- Dr. Mark Heywood
- Dr. Greg McGregor
- Dr. Bas Masri
- Dr. Terry Phang
- Dr. Alan So
- Dr. Charles Scudamore
- Dr. Michelle Sutter
- Sharon Thomson
- Dr. Brian Toyota
- Dr. Frank Wong

---

# CPD-KT Committee Members

---

- Dr. Rona Cheifetz, Chair
- Dr. Jason Francoeur
- Dr. Elaine McKevitt
- Dr. Blair Rudston-Brown, Co-Editor Newsletter
- Dr. Nathan Schneidereit

---

# Research & Outcomes Evaluation Committee Members

---

- Dr. Peter Doris, Chair, *ended Dec. 2007*
- Dr. Carl Brown, Chair, *new Jan. 2008*
- Dr. Nadine Caron
- Dr. Noelle Davis
- David Gavin, Director of Data Integration, BCCA
- Dr. Andrew Gemino, Faculty of Business Administration, SFU
- Paul Mak, Programmer, SON
- Colleen McGahan, Committee Coordinator; Statistician, SON
- Dr. Sam Wiseman

# SON Staff

- Denise DesLauriers, Program Assistant
- Paul Mak, Programmer (0.40)
- Colleen McGahan, Statistician (0.50)
- Yasmin Miller, Manager
- Chrystal Palaty, Research/Project Assistant (0.50)

# Review of 2007 Activity Update

- Updated Terms of Reference & Org Structure
- Fall Update - Endocrine Surgical Oncology
- Newsletters
- Surgical Resident/Fellows Travel Awards
- Created SON Contact Database

---

# Review of 2007 Activity Update – cont'd

---

- Completed Rectal Cancer Monitoring Study
- Updated ROE Project Guidelines & Application
- Data Request to MOH
- Accreditation Application/Program for 2008 Fall Update
- Application to CPAC for Synoptic Reporting

# Review of 2007 Activity Update

- Updated Terms of Reference & Org Structure
- Fall Update - Endocrine Surgical Oncology
- Newsletters
- Surgical Resident/Fellows Travel Awards
- Created SON Contact Database

# Terms of Reference & Org Structure

- Reviewed and updated Terms of Reference from 2001
- Changed from Co-Chair to Single Chair and Vice Chairs
- Established Executive Finance Committee
- Merged Communications and CME Committees into CPD-KT Committee

# Review of 2007 Activity Update

- Updated Terms of Reference & Org Structure
- Fall Update - Endocrine Surgical Oncology
- Newsletters
- Surgical Resident/Fellows Travel Awards
- Created SON Contact Database

---

# Fall Update

## Endocrine Surgical Oncology

---

- October 27, 2007
- Accredited Course as defined by the Maintenance of Certification Program of RCPSC
- Planning Committee:
  - Dr. Rona Cheifetz
  - Dr. Sam Bugis
  - Dr. Chris Baliski
  - Dr. Nadine Caron
  - Dr. Rob Irvine
  - Dr. Sam Wiseman

# Fall Update - cont'd

11 speakers covering the following topics:

- adrenal incidentaloma, common endocrine pancreatic tumours, common neuroendocrine tumours, incidental hypercalcemia
- hyperparathyroidism surgery and challenges
- role of pathology with solitary thyroid node & surgery
- lymphadenectomy for thyroid cancer
- indications and role of adjuvant radiation and radioactive iodine
- role of surgery in benign thyroid disease
- recent developments in molecular biology
- special presentation on endocrinology and art by Dr. Orlo Clarke

# Fall Update cont'd

- 65 people attended - general and ENT surgeons, endocrinologists and surgical residents
- Overall Evaluation: 4.55  
(scale 1-5 - excellent)

# Review of 2007 Activity Update

- Updated Terms of Reference & Org Structure
- Fall Update - Endocrine Surgical Oncology
- Newsletters
- Surgical Resident/Fellows Travel Awards
- Created SON Contact Database

# Newsletters

- Introduced new features in the newsletter in 2007:
  - Profiles of Surgical Tumour Groups - colorectal, endocrine, skin (winter 2008), sarcoma (summer 2008)
  - Letters to the Editor
  - Review/Synopsis of interesting journal articles
  - Clinical Conundrums

# Newsletters - cont'd

- Winter 2007
  - Focus on Tumour Groups - Colorectal Cancer STG
  - Colorectal Cancer Treatment at St. Paul's Hospital in Canada and Beyond
  - Colorectal Surgery at St. Paul's Hospital - Cutting Edge Surgery
  - Surgery Results Guide Future Network Direction
- Summer 2007
  - Focus on Tumour Groups - Endocrine STG
  - Two New Council Members Appointed
  - Surgical Oncology Network Leadership Structure
  - Investigation and Management of the Solitary Thyroid Nodule

# Review of 2007 Activity Update

- Updated Terms of Reference & Org Structure
- Fall Update - Endocrine Surgical Oncology
- Newsletters
- **Surgical Resident/Fellows Travel Awards**
- Created SON Contact Database

# New Resident Travel Award

- BC Surgical Oncology Network Resident Travel Award for BC Surgery Residents & Fellows:
  - To motivate physicians, early in their training, to pursue an interest in surgical oncology.
  - Help them to present research findings at conferences.

# Resident Travel Award – cont'd

- Applicants must be UBC surgical resident or fellow (any surgical discipline is eligible).
- No predetermined number of awards each year.
- Funded up to a maximum of \$1000.
- Total annual funding for all awards \$5000.
- Award will cover registration, airfare & hotel costs.
- Research must be in surgical oncology.
- Application must be made prior to attending a conference.
- Deadlines are: May 1 and November 1

# Resident Travel Award 2007 Recipients

- Dr. Adrienne Melck (supervisor Dr. Sam Wiseman)
  - Society of Surgical Oncology Conference March 15-18, 2007, Washington DC
  - Evaluation of Cells Cycle Regulators in 205 Thyroid Lesions Reveals the Diagnostic Utility of p16, p21, cyclin D1 & cyclin E
- Dr. John Boutros
  - Pacific Coast Surgical Association Meeting February 17-20, 2007, Hawaii
  - Defining the Role of Minimally Invasive Surgery in the Treatment of Neuroblastoma

# Review of 2007 Activity Update

- Updated Terms of Reference & Org Structure
- Fall Update - Endocrine Surgical Oncology
- Newsletters
- Surgical Resident/Fellows Travel Awards
- Created SON Contact Database

# SON Contact Database

- Enable a more strategic approach to implementing Network activities.
- Allow the Network to better target surgeons for mailings and CPD-KT events.
- Identify speakers and mentors for educational initiatives.
- Identify surgeons interested in joining STGs and Committees.
- Can integrate it with other databases - eg. outcomes reporting.
- Updated annually or as new information becomes available.
- Provide annual individual data reports for each surgeon to review and revise.

# Contact Database Form

Please specify your primary Specialty by ticking the appropriate box(es) from the list below:

(a) Cardiac Surgery  (c) Dermatology  (e) Gastroenterology  (g) General Surgery   
 (b) General Surgical Oncology  (f) Gynaecologic Surgical Oncology  (h) Neurosurgery  (i) Otolaryngology & Otorhinolaryngology   
 (d) Orthopedics  (j) Otolaryngology  (k) Pediatric Surgery  (l) Plastic Surgery   
 (m) Thoracic Surgery  (n) Urology  (o) Vascular Surgery

Please specify the disease sites that are of primary interest to you by ticking the relevant box(es) under the 'Interests' column in Table 1.

If you would be interested in being a speaker at one of the SCOR educational events, please specify the disease site(s) that you would give a talk on by ticking the relevant box(es) under the 'Speaker' column in Table 1.

If you would be interested in being a presenter at surgical techniques, please specify for which disease site(s) by ticking the relevant box(es) under the 'Presenter' column in Table 1.

If you would be interested in being an online advisor to surgeons, please specify for which disease site(s) by ticking the relevant box(es) under the 'Advisor' column in Table 1.

	Interests	Speaker	Presenter	Advisor
Head/Oral Cavity & Pharynx	<input type="checkbox"/>	<input type="checkbox"/>	<input type="checkbox"/>	<input type="checkbox"/>
Esophagus	<input type="checkbox"/>	<input type="checkbox"/>	<input type="checkbox"/>	<input type="checkbox"/>
Thyroid/Endocrine Glands	<input type="checkbox"/>	<input type="checkbox"/>	<input type="checkbox"/>	<input type="checkbox"/>
Proximal GI	<input type="checkbox"/>	<input type="checkbox"/>	<input type="checkbox"/>	<input type="checkbox"/>
Colon/Rectum	<input type="checkbox"/>	<input type="checkbox"/>	<input type="checkbox"/>	<input type="checkbox"/>
Pancreas	<input type="checkbox"/>	<input type="checkbox"/>	<input type="checkbox"/>	<input type="checkbox"/>
Hepatobiliary	<input type="checkbox"/>	<input type="checkbox"/>	<input type="checkbox"/>	<input type="checkbox"/>
Lung	<input type="checkbox"/>	<input type="checkbox"/>	<input type="checkbox"/>	<input type="checkbox"/>
Bone	<input type="checkbox"/>	<input type="checkbox"/>	<input type="checkbox"/>	<input type="checkbox"/>
Melanoma/Skin	<input type="checkbox"/>	<input type="checkbox"/>	<input type="checkbox"/>	<input type="checkbox"/>
Soft Tissue/Sarcoma	<input type="checkbox"/>	<input type="checkbox"/>	<input type="checkbox"/>	<input type="checkbox"/>
Breast	<input type="checkbox"/>	<input type="checkbox"/>	<input type="checkbox"/>	<input type="checkbox"/>
Cervix	<input type="checkbox"/>	<input type="checkbox"/>	<input type="checkbox"/>	<input type="checkbox"/>
Uterus	<input type="checkbox"/>	<input type="checkbox"/>	<input type="checkbox"/>	<input type="checkbox"/>
Ovarian & Fallopian	<input type="checkbox"/>	<input type="checkbox"/>	<input type="checkbox"/>	<input type="checkbox"/>
Familial (BRCA, etc.)	<input type="checkbox"/>	<input type="checkbox"/>	<input type="checkbox"/>	<input type="checkbox"/>
MUC/CC	<input type="checkbox"/>	<input type="checkbox"/>	<input type="checkbox"/>	<input type="checkbox"/>
Vulva	<input type="checkbox"/>	<input type="checkbox"/>	<input type="checkbox"/>	<input type="checkbox"/>
Prostate	<input type="checkbox"/>	<input type="checkbox"/>	<input type="checkbox"/>	<input type="checkbox"/>
Bladder	<input type="checkbox"/>	<input type="checkbox"/>	<input type="checkbox"/>	<input type="checkbox"/>
Kidney	<input type="checkbox"/>	<input type="checkbox"/>	<input type="checkbox"/>	<input type="checkbox"/>
Testes	<input type="checkbox"/>	<input type="checkbox"/>	<input type="checkbox"/>	<input type="checkbox"/>
Other Male Genital Organs	<input type="checkbox"/>	<input type="checkbox"/>	<input type="checkbox"/>	<input type="checkbox"/>
Other Urinary Tract	<input type="checkbox"/>	<input type="checkbox"/>	<input type="checkbox"/>	<input type="checkbox"/>
Brain/CNS	<input type="checkbox"/>	<input type="checkbox"/>	<input type="checkbox"/>	<input type="checkbox"/>
Lymphoma & Hematologic	<input type="checkbox"/>	<input type="checkbox"/>	<input type="checkbox"/>	<input type="checkbox"/>

Please indicate if you are interested in joining any of the SCOR Committees or Surgical Tumour Groups by ticking the relevant box(es) below:

Committee: (1) Clinical Practice  (2) Research Outcomes & Evaluation  (3) Continuing Professional Development & Knowledge Transfer

Surgical Tumour Group: (a) Brain  (b) Breast  (c) Colorectal  (d) Endocrine  (e) Skin   
 (f) Gynaecology  (g) Proximal GI  (h) Pediatric  (i) Sarcoma/Skin   
 (j) Head & Neck  (k) Hepatobiliary  (l) Urology  (m) Esophagus/Lung

For information about the Surgical Oncology Network and its Committees, Surgical Tumour Groups and activities, please refer to the BC Cancer Agency Surgical Oncology Network website at [www.scorbc.ca/scor/SOON](http://www.scorbc.ca/scor/SOON) or email [SCOR@scorbc.ca](mailto:SCOR@scorbc.ca).

Please return this form in the stamped addressed envelope provided or fax it to the Surgical Oncology Network at 604-677-6295.

# SON Contact Database

- Forms have been sent to 1200 surgeons across BC.
- Response rate to date is about 53%.
- Follow-up is ongoing.

---

# Review of 2007 Activity Update

---

- Completed Rectal Cancer Monitoring Study
- Updated ROE Project Guidelines & Application
- Data Request to MOH
- Accreditation Application/Program for 2008 Fall Update
- Application to CPAC for Synoptic Reporting

# Rectal Cancer Monitoring Study Overview

- Initiated in October 2003 to collect information on rectal cancer surgeries and patient outcomes (T. Phang and Colorectal STG).
- A 1996 review of BC rectal cancer patients had revealed a high rate of positive surgical resection margins for distal rectal location.
- Overall local recurrence was 16% and 27% in stage 3 cancers.
- To improve outcomes, educational workshops were held 2002/03 to promote recommended management protocol to increase use of pre-operative imaging, pre-operative radiation and total mesorectal excision (TME).

# Rectal Cancer Monitoring Study Overview cont'd

- To assess whether local recurrence had changed, a second audit was conducted on a cohort of patients who had rectal cancer surgery between October 1, 2003 and September 30, 2004.
- Patient outcomes were measured by obtaining data and following this cohort for two years post-operatively (approx. 400 patients).
- 91% of patients have been followed for at least 2 years for recurrence and survival.

# Rectal Cancer Monitoring Study Preliminary Results

- Pelvic recurrence overall was 7% and 10% in Stage 3 cancers - significantly lower than in 1996 ( $p=0.03$ ).
- 49% of patients received pre-op adjuvant RT: pelvic recurrence in these patients was 5.2% compared to 9.0% for patients who received surgery alone.
- 33% received adjuvant chemotherapy.
- 33% had a permanent colostomy.
- Conclusion: Pelvic recurrence has improved.
- Abstract has been submitted to American Society of Colorectal Surgeons.

# Review of 2007 Activity Update

- Completed Rectal Cancer Monitoring Study
- Updated ROE Project Guidelines & Application
- Data Request to MOH
- Accreditation Application/Program for 2008 Fall Update
- Application to CPAC for Synoptic Reporting

# ROE Project Guidelines & Application

- To assist with developing cancer surgery quality improvement projects.
- Help to obtain data for pilot or feasibility studies or communication and education initiatives.
- Provide in-kind support - research design, statistical analysis, administrative/organizational support.
- Project leader must be a surgeon practising oncology.
- Two-stage application process:
  - Feasibility Application - reviewed by ROEC Chair and Coordinator
  - Full Proposal – for approved feasibility applications
  - Details in meeting folder and on website

# Review of 2007 Activity Update

- Completed Rectal Cancer Monitoring Study
- Updated ROE Project Guidelines & Application
- **Data Request to MOH**
- Accreditation Application/Program for 2008 Fall Update
- Application to CPAC for Synoptic Reporting

# Data Request to Ministry of Health

- Purpose: to measure cancer surgery outcomes for quality improvement, knowledge transfer and resource planning purposes.
- Formal process stipulated in Memorandum of Understanding between MOH and BCCA - 2006/07.

---

# Data Request to Ministry of Health cont'd

---

- Following documentation required:
  - purpose and intended use of the data
  - specific data elements from Hospital Separation Files, MSP, Vital Statistics
  - Privacy Impact Assessment
  - details on data transmission, data access, security and privacy protection
  - plans for publication and distribution of data

# Data Request to Ministry of Health cont'd

- Working Group includes:
  - Chrystal Palaty – coordinator
  - Dr. Carl Brown
  - Dr. Nadine Caron
  - Dr. Noelle Davis
  - David Gavin
  - Paul Mak
  - Colleen McGahan
  - Yasmin Miller
  - Dr. Sam Wiseman
  - Cindy Brice, Director, Information Access and Privacy, PHSA

# Data Request to Ministry of Health cont'd

- Draft PIA nearly complete.
- Next steps:
  - Identifying surgical outcomes to be measured.
  - Determining data elements required to obtain measures.
  - Work with Cindy Brice to complete PIA.
  - Submission of PIA to MOH for review.

# Review of 2007 Activity Update

- Completed Rectal Cancer Monitoring Study
- Updated ROE Project Guidelines & Application
- Data Request to MOH
- Accreditation Application/Program for 2008 Fall Update
- Application to CPAC for Synoptic Reporting

---

# 2008 Fall Update - Rectal Cancer Preliminary Program

*Morning*

## **Surgical Techniques**

- Distal TME/ASR Technique & Tips - Dr. Bill Heald
- Distal TME/APR Technique & Tips, US Perspective – Dr. Julio Garcia-Aguilar
- Distal TME/Sphincter-Preserving APR Technique and Tips - Dr. Jose Guillem
- Low Rectal Anastomosis Techniques and Anorectal Function - Dr. Carl Brown
- Local Excision Techniques and Outcomes - Dr. Manoj Raval
- Panel Discussion: Surgical Techniques for Distal Rectal Cancer -  
Moderator: Dr. Terry Phang

# 2008 Fall Update - Rectal Cancer Program cont'd

## *Morning*

### **Preoperative Imaging and Adjuvant Therapies**

- CT, MR, ERUS - Dr. Jacquie Brown
- Preoperative Adjuvant Radiation - Dr. John Hay
- Preoperative Adjuvant Chemotherapy - Dr. Hagen Kennecke
- Panel Discussion on Preoperative Imaging and Adjuvant Therapies -  
Moderator: Dr. John MacFarlane

---

# 2008 Fall Update - Rectal Cancer Program cont'd

---

## *Afternoon*

### **Controversies Pro vs. Con Panel - Moderator: Dr. Rona Cheifetz**

- Clinical Fixation - TME vs. En Bloc Resection/Exenteration -  
Dr. T. Phang vs. Dr. J Guillem
- Distal Superficial Cancer - Radical Resection vs. Local Excision -  
Dr. A Smith vs. Dr. M. Raval
- Complete Response to Preoperative Chemoradiation - Resect vs.  
Watchful Waiting - Dr. C. Brown vs. Dr. J Garcia-Aguilar
- T3N0/T3N1 Upper/Mid - Rectal Location, MR-CRM >3mm  
Preoperative Radiation or Surgery Alone - Dr. J. Hay vs. Dr. B. Heald

---

# 2008 Fall Update - Rectal Cancer Preliminary Program

---

*Afternoon*

## **Planning**

- Evidence Based Approach to Rectal Cancer including Laparoscopy  
Dr. Andy Smith
- BC Update in Rectal Cancer Including Pathology  
Dr. Terry Phang
- General Discussion/Consensus Building  
Moderator: Dr. Terry Phang

# Review of 2007 Activity Update

- Completed Rectal Cancer Monitoring Study
- Updated ROE Project Guidelines & Application
- Data Request to MOH
- Accreditation Application/Program for 2008 Fall Update
- Application to CPAC for Synoptic Reporting

# CPAC - Synoptic Reporting Project

- Proposal submitted to Canadian Partnership Against Cancer
- Cancer Guidelines Action Group
- Priority Synoptic Reporting Tools
- Dr. Carl Brown will present details

# Key Activities for 2008

- 2008 Fall Update
- Complete Data Collection for Contact Database
- Complete Data Request to MOH/Receive Data
- CPAC Synoptic Reporting Pilot Project
- SON Evaluation
- Develop Outcomes Templates