



BC Cancer Agency

CARE + RESEARCH

An agency of the Provincial Health Services Authority

LARYNX STAGING DIAGRAM

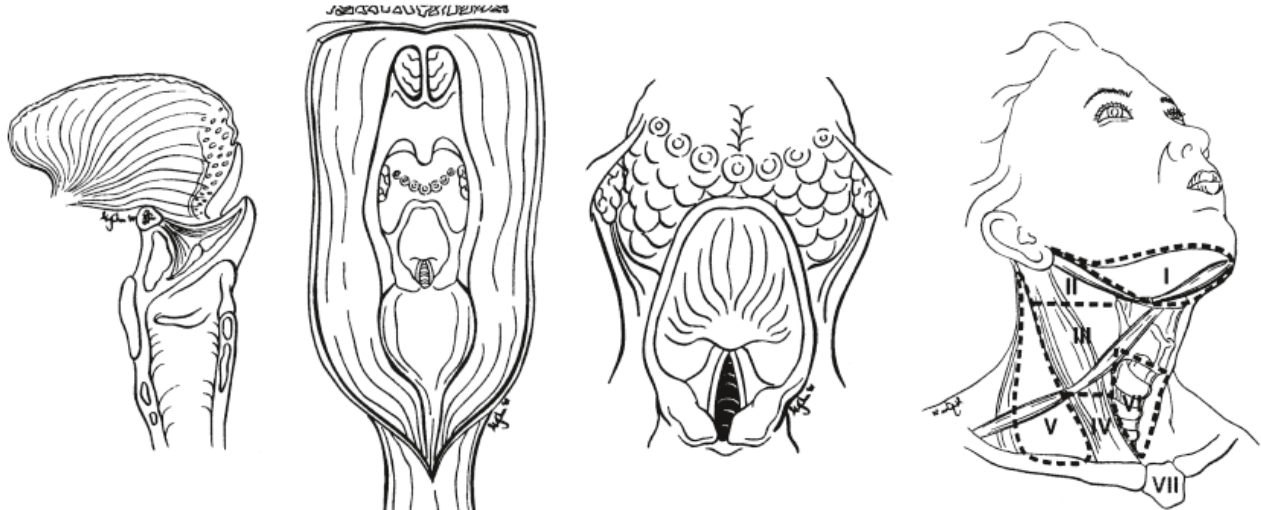

<input type="checkbox"/> New	<input type="checkbox"/> Recurrent Disease	<input type="checkbox"/> Referred for Follow up
Referred as part of definitive treatment (initial treatment of disease).	Definitive treatment already received. Referred at recurrence.	Previously treated and followed elsewhere before referral.

TNM 2009 Clinical	T	X	0	<i>is</i>	1a	1b	2	3	4a	4b
	N	X	0	1	2a	2b	2c	3		
	M		0	1						
TNM 2009 Pathological	T	X	0	<i>is</i>	1	2	3	4a	4b	
	N	X	0	1	2a	2b	2c	3		
	M		0	1						

Larynx	<input type="checkbox"/> Glottis	<input type="checkbox"/> Subglottis	<input type="checkbox"/> Supraglottis
Primary Laterality	<input type="checkbox"/> Right	<input type="checkbox"/> Left	<input type="checkbox"/> Bilateral

Previous Treatment	<input type="checkbox"/> Surgery <input type="checkbox"/> Chemotherapy <input type="checkbox"/> Radiation <input type="checkbox"/> Nil	ECOG	<input type="checkbox"/> 0 <input type="checkbox"/> 1 <input type="checkbox"/> 2 <input type="checkbox"/> 3 <input type="checkbox"/> 4
Smoking Status	<input type="checkbox"/> Never (<100 cig/life) <input type="checkbox"/> Former <input type="checkbox"/> Quit <1 year <input type="checkbox"/> Current	Metastatic Sites <i>(check all that apply)</i>	<input type="checkbox"/> Adrenal <input type="checkbox"/> Bone <input type="checkbox"/> Brain <input type="checkbox"/> Distant Nodes <input type="checkbox"/> Liver <input type="checkbox"/> Lung <input type="checkbox"/> Skin <input type="checkbox"/> Other: _____
Pack Years	_____		

Completed by: _____ Date: _____ (dd/mm/yy)

Diagnosis/Stage Amended to: _____

Reason: _____

By: _____ Date: _____ (dd/mm/yy)

NOTIFY DATA QUALITY & REGISTRY IF STAGE/DIAGNOSIS IS AMENDED

LARYNX STAGING DIAGRAM
AJCC 7th Edition for Diagnosis Date ≥ 01 January 2010
Definitions for T, N, and M Descriptors

PRIMARY TUMOR (T)

- TX Primary tumor cannot be assessed
- T0 No evidence of primary tumor
- Tis Carcinoma in situ

Supraglottis

- T1 Tumor limited to one subsite of supraglottis with normal vocal cord mobility
- T2 Tumor invades mucosa of more than one adjacent subsite of supraglottis or glottis or region outside the supraglottis (e.g., mucosa of base of tongue, vallecula, medial wall of pyriform sinus) without fixation of the larynx
- T3 Tumor limited to larynx with vocal cord fixation and/or invades any of the following: postcricoid area, pre-epiglottic space, paraglottic space, and/or inner cortex of thyroid cartilage.
- T4a Moderately advanced local disease. Tumor invades through the thyroid cartilage and /or invades tissues beyond the larynx (e.g., trachea, soft tissues of neck including deep extrinsic muscle of the tongue, strap muscles, thyroid, or esophagus)
- T4b Very advanced local disease. Tumor invades prevertebral space, encases carotid artery, or invades mediastinal structures

Glottis

- T1 Tumor limited to the vocal cord(s) (may involve anterior or posterior commissure) with normal mobility
- T1a Tumor limited to one vocal cord
- T1b Tumor involves both vocal cords
- T2 Tumor extends to supraglottis and/or subglottis, and/or with impaired vocal cord mobility
- T3 Tumor limited to the larynx with vocal cord fixation and/or invasion of paraglottic space, and/or inner cortex of the thyroid cartilage
- T4a Moderately advanced local disease. Tumor invades through the outer cortex of the thyroid cartilage and/or invades tissues beyond the larynx (e.g., trachea, soft tissues of neck including deep extrinsic muscle of the tongue, strap muscles, thyroid, or esophagus)
- T4b Very advanced local disease. Tumor invades prevertebral space, encases carotid artery, or invades mediastinal structures

Subglottis

- T1 Tumor limited to the subglottis
- T2 Tumor extends to vocal cord(s) with normal or impaired mobility
- T3 Tumor limited to larynx with vocal cord fixation
- T4a Moderately advanced local disease. Tumor invades cricoid or thyroid cartilage and/or invades tissues beyond the larynx (e.g., trachea, soft tissues of neck including deep extrinsic muscles of the tongue, strap muscles, thyroid, or esophagus)
- T4b Very advanced local disease. Tumor invades prevertebral space, encases carotid artery, or invades mediastinal structures

REGIONAL LYMPH NODES (N)

- NX Regional lymph nodes cannot be assessed
- N0 No regional lymph node metastasis
- N1 Metastasis in a single ipsilateral lymph node, 3cm or less in greatest dimension
- N2 Metastasis in a single ipsilateral lymph node, more than 3cm but not more than 6cm in greatest dimension; or in multiple ipsilateral lymph nodes, none more than 6cm in greatest dimension; or in bilateral or contralateral lymph nodes, none more than 6cm in greatest dimension
- N2a Metastasis in single ipsilateral lymph node more than 3cm but not more than 6cm in greatest dimension
- N2b Metastasis in multiple ipsilateral lymph nodes, none more than 6cm in greatest dimension
- N2c Metastasis in bilateral or contralateral lymph nodes, none more than 6cm in greatest dimension
- N3 Metastasis in a lymph node more than 6cm in greatest dimension

DISTANT METASTASIS (M)

- M0 No distant metastasis (no pathologic M0; use clinical M to complete stage group)
- M1 Distant metastasis